

Ordered by:  
JOHN CLINE

Date of Field Work:  
October 13, 2009

# TANKING SURVEY

25850 L Road  
Circleville, Ks 66416  
(785) 924-3367

Plat of Survey  
Andrew P. Tanking  
Licensed Land Surveyor

Highway 24 R/W (Restricted Access)  
Condemnation Case No. 95 C 29 (Tract No. 101)

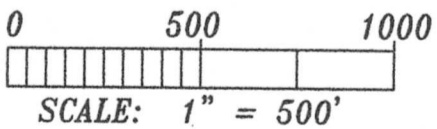
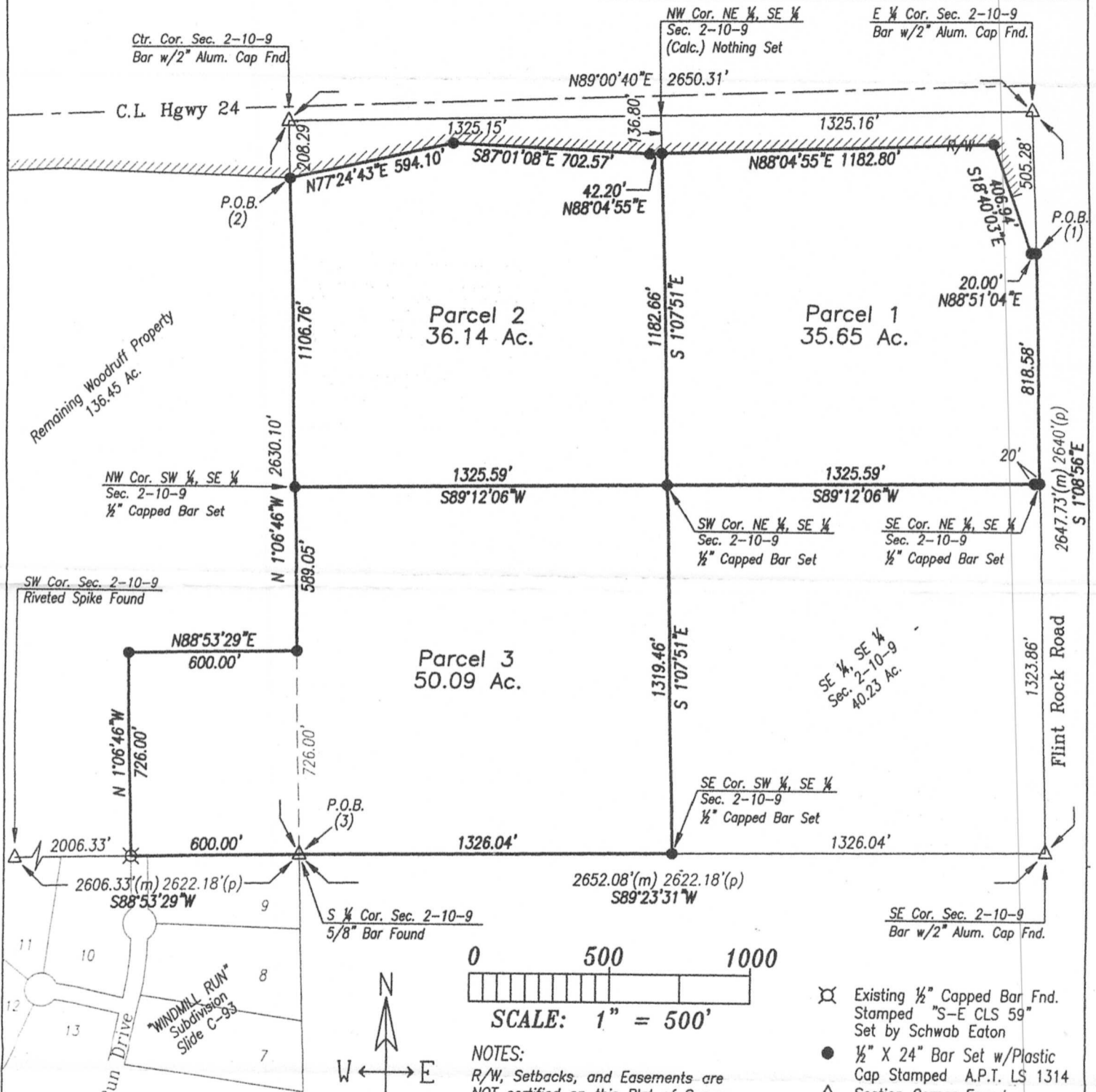

NOTES:  
R/W, Setbacks, and Easements are NOT certified on this Plat of Survey by agreement with client.  
The North line of SE 1/4 Sec. 2-10-9 has assumed bearing of N89°00'40"E.  
The origin of all Found Monuments is Unknown unless otherwise Noted.  
Parcel 3 has Legal Access through Windmill Run Drive in "Windmill Run" Subdivision in NW 1/4 Sec. 11-10-9 Recorded on Slide C-93.  
Parcel 2 does not have Legal Access to Highway 24. Said parcel shall be adjoined to either Parcel 1 or Parcel 3 which both have Legal Access.

- ◻ Existing 1/2" Capped Bar Fnd. Stamped "S-E CLS 59" Set by Schwab Eaton
- 1/2" X 24" Bar Set w/Plastic Cap Stamped A.P.T. LS 1314
- △ Section Corner Found
- (m) = Measured Dist.
- (p) = Platted GLO Dist.

I hereby certify that a survey of the above described property was made by me or under my direct supervision on October 13, 2009, and is correct to my belief and knowledge.



Andrew P. Tanking, RLS 1314